THE DOTHAN EAGLE

—DAILY EDITION—

VOLUME 1. DOTHAN, ALABAMA, WEDNESDAY EVENING, APRIL 28TH, 1909 NUMBER 181.

REV E M CRAIG TO GO TO HOME MISSIONS

A meeting of the Home Missions Committee of the East Alabama Presbytery was held yesterday afternoon in the auditorium of the First Presbyterian Church at which time Rev E M Craig of Dothan signified his intention of accepting the call of the Presbytery extended him at Dothan some months past to the office of Superintendent of Home Missions for the Presbytery

The acceptance of Mr Craig is to take effect on May 1 At the time of the acceptance of the call by Mr Craig a resolution was introduced and passed by the Presbytery Committee asking that all of the churches in the Presbytery give their pastors ten days during the year during which time they should work for home missions under the direction of the superintendent

With the passing of the resolution the committee adjourned Present at the meeting were besides E L Dean of Ophelia Chairman Rev H M Edmonds pastor of the First Presbyterian Church here this city, Rev W D Burkich of Opelika Rev E M Craig of Dothan G W Burnett of the Central Presbyterian Church of this city and Vard Griffin of the First Presbyterian Church of this city Montgomery Advertiser

AWFUL REVENGE TAKEN BY GIRL

Shoots Nashville Man in His Office

Nashville Tenn April 27 Miss Mattie Douglas well known young business woman of this city was shot and almost instantly killed shortly before noon today in the office of the American Dry Cleaning company In the excitement that followed the shooting the young woman made her escape and was arrested in Nashville later in the day on a charge of murder

When seen at the police headquarters after her arrest Miss Douglas at first refused to make a statement but her reputation being so good that she could hardly be believed Finally she said

He Mr Morse has ruined me and I have been going with me for the last nine years He couldn't throw me over and live I met him in this city nine years ago

There were only two other persons in the American Dry Cleaning Company office where the victim of the shooting made his headquarters at the time, and neither was an eye witness to the tragedy Walter Ewing and Owen Billups two colored porters were in the rear of the store and saw Miss Douglas talking to Morse for some ten minutes before the shooting Thinking that she was a customer they went on with their work and only went to the front office when they heard the shots fired and in time to catch Morse as he pitched forward and to see his assailant leaving the office by the front door

Walter Ewing one of the colored boys says that he was first attracted by loud talking between his employer and the Douglas woman and heard Mr Morse say "Go and tend to your own business"

It was just a few seconds after that said Ewing when the shots were fired I looked and he seemed to be starting forward toward the woman She shot again and he fell back and I caught him They were standing by the counter when the shooting took place and right close together

PLOWING ALONG

Plowing is a good honest occupation and the criminal dockets of the country fail to show where a case has ever been made against a man who is plowing plowing right along and attending to his business A man has much time for thought while he walks in the cool mellow furrow and sees the soil slide nicely from his plow

Great questions have been thought out and settled by the man between the plow handles The other day near a small Mississippi town a man was plowing along and his plow struck something that didn't feel exactly like a flat rock or a sand stone so he backed up his mule and taking another hitch pulled out an earthern vessel which contained $2 800 in silver and gold money None of the coins bore a date later than that of the 60's and it is thought that some man buried his fortune there was back in for the war The man who buried it might have shouldered his gun and joined the Confederate ranks and never returned Anyway it is a good lesson on plowing along and attending to one's business

A salesman in a furnishing store displayed to a friendly customer a gentleman's plain linen handkerchief at $5 says a writer in Collins The man had always thought he was doing well to pay 50 cents and questioned the salesman about it

"How can a man figure it that he gets his money's worth when he pays $5 for a handkerchief It doesn't serve the purpose any better and he couldn't afford to tell any one that he was big enough fool to pay that price

He gets his money's worth said the salesman "from the added force of self respect that comes with his own personal assurance that he has the best that can be produced That conviction helps him in arguing his point and in swinging the big deal his way and the $5 is a mere item of incidental expense"

Ever afterward that customer gladly paid more not only for handkerchiefs but for every item of his wardrobe

That is salesmanship

Birmingham is seriously threatened with a Carnegie library Mr Carnegie offers $100 000 if Birmingham will put up an equal amount, and then pledge itself to chip in an additional $10,000 each year, from time to time, till time is no more Under those conditions we might go ahead and print scare headlines for Dothan It would be alright to print and discuss it but it would be a sight to behold the Dothan people jumping this town, if they had to cough half the expenses of erecting a library, and then contribute such a sum forever and forever Mr Carnegie must be getting tired of trying to educate the public—or else sees where he will be able to break himself before he dies to be making such offers

The more a man can be a hero to his mother, the less he can be to anybody else.

That is what we make it our individual conduct must mould for herself the character that matters only most truly Individual happiness consists not in what is absorbed or accumulated by wealth but in what is given out for the betterment of humanity

Each one has a place in the affairs of life each soul is created for a purpose The training of the young the helping of those unable to help themselves is a work that humbling the powers and faculties of every true citizen

The [illegible] that for a right work will be found in our city so it is not to be doubted that the [illegible] for our [illegible] will be [illegible]

Make a prediction and make it that no opportunity is allowed to pass with out your having a part in the work

The Brain of the Expert is Back of Our Clothing!

"The thought is fatuer to une deed.

We wish you could see the great tailoring shops in which Our Clothing is made for then you would understand the wherefore of its marked snperiority

Large, light, sanitary, well ventilated shops, where every has has his specific work to do, and does it superbly well, for only expert tailors fashion Our Clothing, and, directing this body of skilled craftsmen is THE MASTER BRAIN, with its vision of BETTER clothing, and always BETTER clothing than ever was made, importing that ideal to every craftsman, until all become a unit with him, in purpose and endeavor, and achieve what the brain of the expert plans

The Best Ready-for-service Clothes at Prices Within You Reach.

We know that the superiority of Our Clothing will make yon a customer--that s why we sell it!

We know fair treatment and right prices will hold your patronage--that is why FAIR TREATMENT and RIGHT PRICES are accorded you, here, fifty-two weeks in every year, and six days in every week.

Grant Clothing Co.

First National Bank
Of Dothan
UNITED STATES DEPOSITORY

Capital stock	$250,000 00
Surplus	50,000 00
Stockholders Liabilities	250,000 00
Total	$550,000 00

The largest bank in Southeast Alabama Your business is solicited Courteous treatment extended

D C Carmichael President F H Malone, Vice President
J H Malone Cashier Robt Boyd Assistant Cashier

35c
for a good pair of OVERSHOES for men or women.

We also have overshoes for more money.

M. CHERRY
Dothan Alabama

NEWSPAPER ARCHIVE® NEWSPAPER ARCHIVE®

The Dothan Eagle

W. T. HALL, Editor and Prop

Telephone No. 119

Entered at the postoffice at Dothan Alabama, as second-class mail matter

Daily, for one year . . $5 00
(Every afternoon except Sunday)

Weekly, one year $1 00
(Published every Saturday)

Wednesday, April 28 1909

Abdul Hamid fell down on the job and his brother took it up

Editorials on the last pages of the dailies are now receiving as much attention as the editorial pages

The best time to pay your debts is when you have the money Said advice being so old that it does no good

It is better to make improvements when you discover they are needed, than to wait until you are forced into doing it

The Age Herald's paragraper fears the worst "If flour goes up, paper mache pie crust may come into general use"

America will send snakes to Europe, says a head line If prohibition continues to gain ground there will be no snakes seen here

It looks as if politics are going to warm up earlier than is necessary, but there is no way of keeping down a boiling pot without drawing the fire

The fellow who looks like he is seeing a good time all the while, is not He merely has the faculty of not showing his real feelings a mighty good habit, by the way

Broughton Brandenburg, he of the forged Cleveland letters, has been accused of all the crimes in the law books since the election unless it is that of common vagrant

One man has made the trip from Washington to Baltimore in an air ship, on as good time as the electric cars make In time, they will wander off this far south, if they keep going

If the state of Texas can collect a two million dollar fine from the Waters-Pierce Oil Co, it might be a good idea for the United States government to take up the matter with Texas, and see if its services cannot be brought into use on that Standard Oil fine

The city chap, writing for the city papers, makes the farmer use "By Heck" for a by-word, and the artists show him wearing boots on his feet, with a straw in his mouth Neither would know a farmer if they were to meet him in the road riding in an automobile

A thousand years ago the fathers would tell their sons about how the generation was running off, and the new fangle ways were killing [illegible] worse and remark about what you did or didn't see in their time Abdul Hamids thoughts must be something like that

A man working on a New York building, fell twenty-six stories to the ground, and was suddenly killed A good story was thus spoiled. Had he been picked up live, or had he gotten up and asked what had happened, the item would have been very interesting indeed.

At one time, when a mad dog bit a man, he went home and made his will, gave his wife instructions about the mortgage, separated the cows and calves, and went to bed His neighbors came and watched over him till death relieved him Now, one who is bitten by a mad dog hits the next fast train for the cities, where Pasteur treatment is given, after which the man returns home.

Just as soon as Texas heard of the Harvard professor wanting ten million dollars to perfect a plan to talk to Mars than it rushes up to the professor with an offer to turn in ten million if the contraption is put up in that state to do the talking This offer is made, of course, through two newspapers, for no other business enterprise could finance such a giant undertaking

The committee who went to Albany the other day to look into the method that city has in getting current came back pleased with the outlook It is possible that they will favor selling the city's plant or allowing the Choctawhatchee Light and Power Co to come in and furnish the town and the public current The water and light plant at Dothan on the cost of making the steam is the main item of expense Matters not how economically the furnish power to the consumer as cheaply as it could be furnished by water

It developed in a trial for a divorce in Chicago the other day that a Pullman porter really got $25 as a salary from the company but that overtime amounted to $60, and tips averaged all round $60 We can believe all of that but the first and the last Don't think the Pullman Company has to pay its porters any ,salary don't think the $60 for tips is anything like what it ought to be And that is one reason why we wouldn't mind being the whole legislature just long enough to make it a misdemeanor, a felony grand and petit larceny, manslaughter and a hanging crime to tip a porter for doing something for which you are having to pay his employer

The agricultural department, according to the Washington Post has been trying to disabuse the minds of the farmers on that old saying they have, of planting things by the moon The agricultural department has been worth a great deal to the agricultural interests of this country, no doubt but it will have to make many more strides along progressive lines before it will be able to keep the intelligent farmer from observing the moon when about to do things on his farm All gardeners know what beans will do if planted on the increasing moon They go to vines, as do potatoes and if planted on the decreasing moon the don't grow many vines, but the way they do bear! Water melons are the same way Corn must be governed accordingly and as for cotton— you couldn't do a thing raising cotton without it

Every little while a question is sprung on the public that the public is not prepared for Then it must be educated up to it It sometimes takes years to do this The question of good roads for a county is a big one and one that never passes the first time it is voted upon But the next shot they carry When once a good roads movement starts, it always stays for good roads are appreciated once the people use them When the bill was introduced in congress providing for the rural delivery of mail, the masses howled It looked impossible, it was a joke that the government had no business to tackle Now that it has been found practical, the community would mutiny if this service was done away with The same applies on all questions that involve a vital change of the old order of things

MR. USSERY WRITES OF N C AND GOOD ROADS

Dear Eagle

Your correspondent left Dothan the first of the month for the hills of North Carolina his native state, to spend some time, with the hope that the change of climate might be of benefit to his health

I found many changes since I left here 34 years ago I found that the "Old North State" had not lagged behind her sister Southern States in progress and material prosperity

The changes that have been brought on by the energy and industry of the present generation, are nothing less than marvellous The people here have prospered in their agricultural as well as in their manufacturing pursuits The farmer of today is making double as much per acre upon the same land as his father made twenty years ago The explanation of this increase of production is found in the fact that they are working upon more scientific lines They have just learned "how to farm they will tell you They say that their fathers only scratched the hard red lands with a small one horse plow while they tear up the ground with a large two horse plow

And in the manner of working the crops they say the present method is far and ahead of the system used by their fathers In consequence of this, the land have enhanced in value ten and often a hundred fold Where our fathers found difficulty in supporting their families their sons are prosperous and not only making a good living but all of the best workers have a decent bank account I am told

There is one other thing which has done no little and played an small part in the prosperity of the farmer of this section Good roads have been built in all directions If those who voted last fall against road bonds in your county could only travel over the improved highways of this section, and learn from the people along these roads what they think of them and think of bond issues for better roads, they would be convinced that they were mistaken when they opposed the county bond issue for paved roadways in Houston county

The roads here are almost as good as a paved city street, and a horse can draw three times as much over one of them as he could on the old road A good horse and buggy will go eight miles an hour while an automobile can go as fast as the driver pleases There are over 200 miles of good roads in this county and more being built all the time

The advocates of good roads here had a set back—the same exactly as we had in Houston but they were so sure they were right that they would not take defeat After the county as a whole went against the good roads proposition the advocates of the measure went before the legislature and asked for a law giving each township in a county the right to vote upon and issue bonds for road purposes The law was passed After the first township voted bonds and built a few good roads, the other townships in the county fell in line one after the other until every township and every voter in them almost became a good roads man

Your correspondent has contended often that the good work was once begun it would go on just as it became popular and was extended in [illegible] then there were no worse roads than in Houston County I trust another effort will soon be made to revive the [illegible] give the people another chance [illegible] better public roads

In another letter I will tell your readers something of the manufacturing interests here and what they have done for [illegible] stockholders and how they help the town of Rockingham and [illegible] county I shall also tell you something of a great power plant now in construction on the Pee Dee river and what it is expected to do to aid the manufacturing interests here which is at present no small thing there being no less than 9 large cotton mills already in operation W F U

Dothan wants to get rid of its awnings Awnings surely do encourage loafing and loafers do Ledger The ones we have are dangerous to the loafers They are liable to fall on them and should be taken down for the public safety

WALK-OVERS
Your Money's Worth In
SHOES

Walk-Over shoes are worth every cent you pay for them and you don't pay much considering the splendid service they give We are selling some handsome lasts in Tans, Patent Leather and Vici Kid at $3 50 and $4.00
Try a pair next time.

BATCHELOR BROTHERS

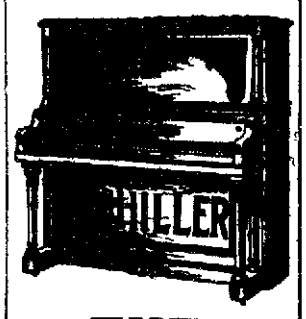

THE SCHILLER PIANO
The standard of today.
It is made to satisfy the most cultivated tastes The advantage of such piano appeals at once to the discriminating intelligence of the owners We sell any price or style instrument made on the installment plan.
GOFF MUSIC COMPANY

SUNSHINE

Probably we too often forget the effect of Sunshine, we do not interest ourselves in the shining, or the object upon which the rays fall If our words were shining words and in them that healthful influence which the sunshine carries, our bodies would not be troubled with tired nerves or our stomachs with indigestion Then the rays going forth from our bodies, setting on others like ourselves, would reflect back to us and beget a state of feeling which would send us into pastures of thought full of green meadows, or orchards, ripe with golden fruit, springs from which when once we drank, our thirst would be fully quenched, and being led in this state in to the valley where the waters are still, we would not worry about some favorite spot of earth, embellished by the hands of man, where the inmates have temporary joy through mirth, appetite and passion, which in the end only spoil their bodies and unfit the mind for the noble purpose for which it was created.

In Toilet Articles, Druggists' Sundries, Perfumes, Flavoring Extracts, our Phone Number 113 It will afford us pleasure to have you call us up Goods delivered promptly

M. A. ELLISON DRUG CO.
J W Hollan, Mgr Retail Department

All Aboard For The Gulf Of Mexico
-VIA-
"THE BAYLINE"
-Atlanta And Saint Andrews Bay Ry-

LOWEST RATES EVER PUBLISHED TO PANAMA CITY, FLA, ENABLING ONE AND ALL TO VISIT THE FAMOUS RESORT AND TAKE A RUN TO THE MANY BEAUTIFUL POINTS LOCATED ON "OLD SAINT ANDREWS BAY," INCLUDING SAINT ANDREWS AND MILLVILLE.

Excellent Fishing Good sport for old and young Go and have a good outing and return home feeling like a new being "It is Cheaper than Staying at Home"

Effective Saturday, February 27th, 1909, the above Company will sell Round Trip Tickets to Panama City, Fla, from Dothan, Ala and intermediate points at the following rates. Tickets for sale for train No 3, leaving Dothan at 3 30 p m. Saturdays and for Train No 1, leaving Dothan at 8 45 a m. Sundays Good to return on Train 4, leaving Panama City at 2 15 p m Sundays, and Train No 2 leaving Panama City 7 00 a m Mondays Tickets limited to these trains only Separate coaches for white and colored and strictly first class Equipment

DOTHAN	$2 00	STEELE CITY	$1 15
CARMICHAELS	1 90	ALFORDS	1 10
KEYTONS	1 80	ROUND LAKE	1 00
HODGESVILLE	1 75	COMPASS LAKE	90
MADRID	1 65	FOUNTAIN	70
STATE LINE	1 60	YOUNGSTOWN	50
CAMPBELLTON	1 50	Bear Creek	45
JACOB	1 50	Mill Bayou	20
COTTONDALE	1 25		

Close connections at Cottondale, Fla with trains on L & N R R East and West Connections at Dothan with Central of Ga and A C L Rys For further information, apply to any Ticket Agent of this Company or the undersigned
W R BEAUPRIE General Manager

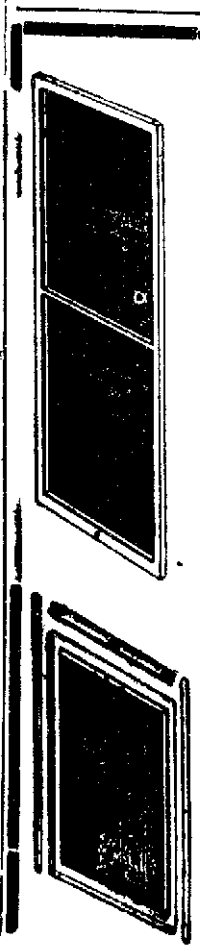

Screen Your Houses

This is a mighty good season to
A GURE ON SCREENING

You can't afford to take chances on your health this summer by harboring filthy flies and insects

WE SCREEN THE HOUSE throughout OR SELL YOU THE SCREENS and LET YOU DO THE WORK

Get our estimates now

We also have an excellent supply of rough and dressed Lumber, and make a Specialty of furnishing interior finishings Mantels, Mouldings, Balustrades and Novelty Goods
SPECIAL ATTENTION is called to our line of Lumber Siding, Framing We can fill your bill in Lumber
Any kind — Ceiling, Flooring,

Dothan Variety Work

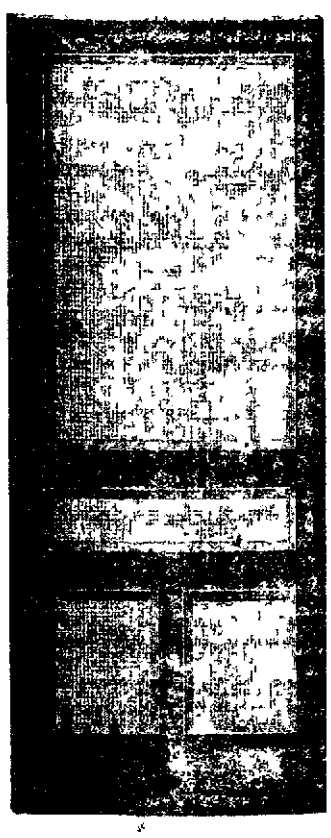

NEWSPAPER ARCHIVE® NEWSPAPER ARCHIVE®

LET US DO YOUR DEVELOPING AND PRINTING

IT'S TO YOUR ADVANTAGE.

If only one picture on a film you pay for only one

Strickland Brothers, The JEWELERS

LOCAL AND PERSONAL

...nerally fair tonight and ...sday Warmer in the ...

W J Bell is in the city ...week

B McGriff of Columbia was ...yesterday

L Joiner of Gordon was ...yesterday

S Bantin of Gordon was yesterday

R Daws... of Pansey was yesterday

...you a Patriot? If not, why 1M2

B M Powell of Gordon ...re today

S Fellows of Cowarts, is in ...ity today

S Willoughby, from Cros... ...s here today

Mike Sollie of Ozark is attending court

...P Brown of Estafaula... was here yesterday

... Jim Strickland from ... ... is in the city today

...you a Patriot? If not, why 1M2

...r and Mrs O J Williams ... Mr and Mrs B R Rod... returned from Panama City

...rs M T Clark is moving her ...mery stock from Foster St ...nd on Main to the Hughes ...

...he rain yesterday and day be... made the need of ...ets very pronounced

...ainty Handmade ... ...chabing Dish Aprons Will ...told to suit the purse ... at the Apron Sal...

...rs A L Williams of ... ...y is in the city visiting her ...ther Mrs C J Fo... on South ...es

...Don't fail to see the line of ...utiful Aprons which were ...d on the best sewing machines ...the world the Singer ...and Friday

A REFRESHING SIGHT

A well known temperance le...er who is an ardent advocate ...prohibiting the public sale of ...nors was becoming ... ...e the ideal conditions prevail ...in a certain prohibition town ...s the Temperance Advocate ...

I am sure all who ... ...ll agree with me ... be conclu... ...sinking his voice to an ... ...when I tell you ...at during a stay of over two ...onths I saw but one drunk... ...an—a most refreshing sight!"

Lady C ... ...k sister in law of Lady P... ... famous alike for ... ...accomplishments and ...is a polished hostess has ... ...ving shop at Abington ... ...shire There she has not only turned out some excellent pieces ... ... has taught some ... village girls on her husband's ... how to fashion wood by hammer and chisel Lady ... ...is a sculptor ... and has exhibited at the Paris Salon

CONCERNING SUFFAGE

... women cares to be a new ... ...cept an old woman says ...

The average Suffragette is old enough to be entitled to an opinion although she may be denied a vote

Many a dyed blonde will be ...when it comes to casting a vote

The patriotic woman who uses ... on the Fourth of July should be entitled to two votes

The wise woman marries for protection as well as for revenue She will probably vote the same way

The woman who doesn't know enough to make over last year's ... will be the last to cast a vote ... form the politics of her country

Before voting every Suffragette should be required to ... ... would ... the ... to do it

The average Suffragette will be ... as successful in casting a vote properly as she is in casting a ... It may make a hit but not where she expects it to

Are you a Patriot? If not why not? 1M2

A QUICK CHANGE

... who helped ... ...s arranging ... of the details connected with the trip of ... men to the ... in Atlanta City ... ... citizens ... little social call on Mr Br... ...

... ... explained the ... we thought we ...

What can ... ... inquired Mr ...

Why said the leader of the ... ...

I don't know whether we'll want any ... and dancing or ... said Mr Br... apparently interested

... ... fell and they ... ... As they were about ... ...

The sudden transition from the ... ... everybody in the ... ...

LOST Saturday Eastern Star ... Return to Mrs J J Crary 128

Electric Theatre Program

This Afternoon and Tonight

"Stirring Days in Old Virginia" Historical and educational This is a special feature we have for this week and you will certainly feel well paid for your time and money if you see it

TAG DAY —Comedy The ladies of a benevolent society go out to tag the men on the streets charging them for the tags A tramp gets on to the idea and stealing the tags a wig and a dress goes out tagging men

BRING ME SOME ICE Comedy A boy is sent for ice to make cream with and in his adventures the ice melts before he returns

AUTOMOBILE LINE

For trips over the city or picnic and excursion parties or commercial travel please phone 212 or 271 You will get prompt service A B CARROLL A17 1mo

If you have backache and urinary troubles you should take Foley's Kidney Remedy to strengthen and build up the kidneys so they will act properly as a serious kidney trouble may develop N H McCallum tf

Cut flowers for sale Apply to Mrs C E Walker

Give us your Heavy Draying Whatley Bros Phone 47 tf

ROOMS FOR RENT—Suitable for light house keeping Apply to Mrs C E Walker, 22 N Lena street tf

Wanted Boarders First class service Mrs M H Parish, 24 N Lena 1M27

We often wonder how any person can be persuaded into taking anything but Foley's Honey and Tar for coughs colds and lung trouble Do not be fooled into accepting "own make" or other substitutes The genuine contains no harmful drugs and is in a yellow package N H McCallum tf

BRICK

We Keep Something Like Half a Million Brick in Our Yards, and Can Fill Your Orders Promptly, For Any Quantity

Special Prices made on Big Lots

Our Bricks are Made from the Chattahoochee Valley Clay, which Makes the Best Rough Brick on the Market Write for Prices

GUILFORD BRICK COMPANY, COLUMBIA, ALA

Prescriptions

We use knowledge and care in selection of ingredients which go into Prescriptions, and science in compounding them.

N. H. McCALLUM

PRESCRIPTION DRUGGIST PHONE 121

Foley's Honey and Tar is a safeguard against serious results from spring colds, which inflame the lungs and develop into pneumonia Avoid counterfeits by insisting upon having the genuine Foley's Honey and Tar, which contains no harmful drugs N H McCallum tf

DR. C W. HILLIARD

Diseases of the Eye, Ear, Nose and Throat.

Office over Kaas Book Store

Hours 8 30 to 12 a. m —1 30 to 4 p. m.

People past middle life usually have some kidney or bladder disorder that saps the vitality which is naturally lower in old age Foley's Kidney Remedy corrects urinary troubles, stimulates the kidneys and restores strength and vigor It cures uric acid troubles by strengthening the kidneys so they will strain out the uric acid that settles in the muscles and joints causing rheumatism N. H McCallum tf

FRESH MEATS

We are still handling some of the Nicest PORK AND STEAK that has ever been carried by any Market. Orders Filled Promptly. Phone 55

G B ROLAND

ROOFING and METAL WORK.

When I put a roof on your house it is fixed right When I build your guttering, it is right I am prepared to do any kind of a job and guarantee my work in all lines of Roofing and Metal Working.

W M LOUIS

ALLEN & KOEPCKE

Mechanical Electrical Engineers

Estimates furnished on all Plumbing, Electrical and Mechanical Work No contract too large, None too small

We are located at No 26 N Foster Street (the old 5 and 10c Store)

Telephone No 318, Dothan, Ala

DOTHAN PARLOR MARKET

Opposite Hotel Martin PHONE 146

Steak, 10 to to 12 1-2c	
Pork Chops	12 1-2
Pork Sides	10c
Mullet Fish	6 1 2c
Snapper Fish	...9c
Pompano	16c
Oysters, per quart	35c

Green Cut Bone for Chickens at all Times

Fish and Meat Green Cut Bone for Chickens at all Times Not the Old Reliable, but the New Reliable Remember, just one phone, but it rings all the time

WHERE WE SCORE with our patrons is with our flexible button holes and smooth edges on collars, cuffs and shirts You don't have to tear your shirt to pieces to get your buttons into the holes We send your linen home in first class condition, with a color and finish on it that cannot be equaled in Laundering

DOTHAN STEAM LAUNDRY

I have bought out the Peoples Market, and am furnishing the choicest Fresh Meats, Chickens and Eggs at all times Prompt Service — Clean Market

Phone 387

K P HOLLAND, Proprietor

CHARGING ON THE ENEMY is no part of our business What we aim to do and do is to supply fresh and smoked meats—that is, beef mutton lamb ham, bacon and the like—which will be acceptable to the most discriminating lover of a sirloin or a rasher of bacon Our many customers prove that we hit the mark

CITY MARKET

Warren May, Proprietor

Two Phones, 64 and 373

BLACKSMITHING

I have charge of the shop next to Watford's Stables, and am prepared to do all kinds of Repair Work

THOS H GRAYSON

WHATLEY & WARD Make a Specialty of CITY DELIVERY, and always keep a select bunch of SALE HORSES ON HAND — Telephone 47.

FIRST OF MAY

Will move my Stock of goods to 15 West Main St. Mr. Hughes Picture Gallery.

MRS. M. T. CLARK

TO THE FARMER:

We might make it to your interest to see us about now, while the crop is making progress, and you need a little assistance in its making and marketing. We make a specialty of farmers accounts, and are prepared to care for you. 4 per cent per annum in our Savings Department.

Third National Bank of Dothan

Change of Schedules

ATLANTA & ST. ANDREWS BAY RY CO.

TIME TABLE No 7

To Take Effect Dec 6, 12 01 A M.

Southbound No 3	No 1.		Northbound No 2	No 4
3 15 p m	8 45 a m Lv	Dothan	Ar 12 45 p m	7 10
5 06	10 40 Ar	.... Cottondale	Lv 11 00	5 20
5 20	11 00 Lv.		Ar 10 35	5 05
8 45	1 50 Ar.	.. Panama City ..	Lv 7 00 a m	2 15pm

Connections—

Dothan—A. C L Ry., C of Ga Ry.

Cottondale—L & N. R R

Panama City—Mobile & Gulf R R Co

W R BEAUPRIE, General Manager.

NEWSPAPERARCHIVE®
NEWSPAPERARCHIVE®

ABDUL HAMID DETHRONED.

For thirty-three years Abdul Hamid II, thirty-fourth sultan of the Ottoman Empire, has held the powers of Europe at bay, and with consumate political skill he has maintained most of his empire intact form foreign encroachment. Today he was deposed as sovereign of Turkey by his own people, whose demand for constitutional government he thought he could circumvent.

Last July the Sultan was compelled by the Young Turk party to grant a constitution to the empire, and several months later Turkey entered for the second time in her history upon an era of popular government. April 13 there broke out at Constantinople a military revolt against parliament and the cabinet. This movement has been generally ascribed to the machinations of the sultan.

The Young Turks answered this attempt upon popular representation and government by assembling the third army corps, which was firm in its support of their political aspirations outside Constantinople, and on the morning of April 24, and entered the capital. In the fighting which followed, about 1,000 men were killed or wounded. The Young Turks were successful, and immediately assumed complete control of the city.

The next step in the striking events that have followed each other with such rapidity was the deposition of the ruler of the empire.

Abdul Hamid was born September 22, 1842. In spite of his long reign, little is known of his personal character. His predecessors had been autocrats, but he is described as having brought on Turkey a degree of despotism such as the country had not experienced in many generations. He lived within the precincts of the imperial palace of Yildiz, shut off from his subjects by a triple line of walls, in mortal fear of his life.

The Armenia massacres in 1895 and 1896 were laid at the door of the sultan, but whether he directly fostered them or not, is not known. Yet Abdul Hamid has performed some valuable services to his country in preventing the partition of his domains in Europe among the powers.

He took the Turkish army, disorganized and useless, and made of it a strong fighting force. He organized an educational system, permitted a daily press in Constantinople and gave munificiently to Musselman Charities.

Mehemmed Reschad Effendi, younger brother of Abdul Hamid was born November 3, 1844, and is legall, and according to Mussulman law, the successor of Abdul Hamid.

Up to the granting of the constitution last July, Mehemmed Reschad Effendi lived in practical captivity in a palace on the shores of the Bosphorus. He was surrounded by a household composed of creatures of the sultan, who spied upon his every action. He was not permitted to leave the extensive palace grounds without the permission of the sultan. Four years ago he was reported as dying from cancer of the throat, but he recovered from his illness, and since the advent of the popular government last year he has enjoyed a degree of personal liberty hitherto unknown to him.

J. R. Dawney, of Pansey, was here today.

EPISCOPAL CHURCH.

There will be services tonight at 7:45. Public cordially invited to attend.

W. S. POYNOR, Rector.

POSTPONED.

The Lawn Festival to be given on Rose Hill, for the benefit of the Lafayette Street Church has been postponed till next Tuesday evening. Music by the orchestra.

During the spring every one would be benefitted by taking Foley's Kidney Remedy. It furnishes a needed tonic to the kidneys after the extra strain of winter, and it purifies the blood by stimulating the kidneys, and causing them to eliminate the impurities from it. Foley's Kidney Remedy imparts new life and vigor. Pleasant to take. N. H McCallum. tf

---

Mr. F. G. Fritts, Oneonta, N. Y writes: 'My little girl was greatly benefitted by taking Foley's Orino Laxative, and I think it is the best remedy for constipation and liver trouble.'' Foley's Orino Laxative is best for women and children, as it is mild, pleasant and effective, and is a splendid spring medicine, as it cleanses the system and clears the complexion N. H. McCallum. tf

SOMETHING IN IT.

"What are you talking about? A thing can't be a great help and time."

"I don't know. How about a mustard plaster?"—Boston Transcript.

THE DANGER.

Photographer—"Great Scott, man! Can' you look a little more cheerful?"

Mr. H. Enpeck—"No, sir; not for this picture! I'm to send it away to my wife, who is away on a visit, and if I looked too cheerful she'd take the first train for home."—Chicago News.

SPECIALS

One lot corsets to go at 29 cts. White, grey and blue canvas Oxfords at half price. Don't forget we have a low price on Wash Suits in all the leading shades.

WHALEY

AN EVENING OF MUSIC and SONG

at the

ELITE OPERA HOUSE

Friday evening, April 30th

MRS. THOS. D. SALE and Class

and

THE FRAZIER ORCHESTRA

Admission, 25, 35, and 50 cents

Tickets on sale at Hammond's.

ABOUT REFRIGERATORS

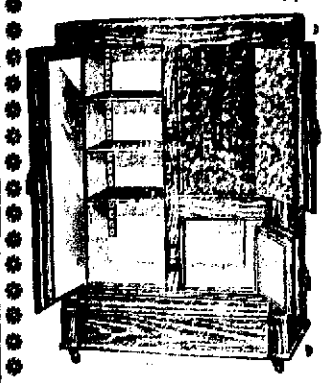

Whatever food stuff is put into your refrigerator should not only be kept cool, but it should be kept clean. One article of a high odor should not make another article taste of it.

Our refrigerators will do all that one can expect a first class refrigerator to do.

The next point in their favor is: Ice-Economy. We will put our CHALLENGE against any make on earth.

Come down aud let us show you through them We have them in any price.

BENNETT HARDWARE COMPANY

BIG LINE

MEN and BOYS' SUITS, SHOES, SHIRTS, HATS—

—Ladies' Dress Goods—

Anything People Wear : : : We are Prepared to Serve You Better Each Day

We have the Most Complete Line of LADIES' DRESS GOODS and SPRING NOVELTIES Ever Displayed.

Our Stock is of the Best Material, the Goods Will Compare With Those Shown By the City Stores. Come and See Us

E. MEYROVITZ & CO.

DOTHAN - - - - - Alabama

NEWSPAPER ARCHIVE®
NEWSPAPER ARCHIVE®

LET US DO YOUR DEVELOP ING AND PRINTING

IT'S TO YOUR ADVANTAGE.

If only one picture on a film you pay for only

Strickland Brothers, The JEWELERS

LOCAL AND PERSONAL

Although Dothan can rightfully mative side

W A Culbreth from Big Cr ek here tod y

J L Curoll of Marianna is the cty today

Mr D I Nordon of Herndon in the ity today

Mr I Mixon of Hodgesville is here yesterday

e you a Patriot? If not, why t? 1M2

R E Byrd of Coffee Springs is here yesterday

N H Crawford of Ashford s here yesterday

Mr J W McTier of Columbia is in the city yesterday

Dr H P Calhoun, from Cotton ood was in the city yesterday

e you a Patriot? If not, why t? tM2

The best thing about bad wea r is that it is always followed pretty weather

I have paid license to buy of tness script and will be found comt h ise during this term comt r it A D Whiddon s uilding h us P N COLLINS 1

e you a Patriot? If not why t? 1M2

Want y n come and buy an ron? H lp the ladies build a urch Buy dainty hand m i t n H w n t cost y u much ril 29th and 30th Singer Of t

A w int ad might bring you th ing y u want and ren t th ing you don t want Try th ects of this paper a few tim s won t co t more than you ink it is worth

Every day or so some stran er is be se n looking around n than on l ts ten to one h s som thing h lde s but nearly cf th m v nt to know why we n't pave the streets

We have lots of runaways in is town first and last and som y all of the y ung s that w s t up fifteen and twenty y ars o will have had th props locked out from under them

Henry D Clayton has h d great litical honor and he won them s his b n l d as orator by t University this year A man ao is a student of natural ai em is a proper man to talk t e young men of Alabama The y er t Alumni do well to se ct year by year those of their en who are taking part in the orld's work, whether in litera ture industries or statesmanship o make the orations at her uni rsity —Birmingham Ledger

REVIVAL MEETING

On Sunday night May 30 Rev W M Anderson will begin a meeting with his church to continue one week There will be services at 10 a m and 8 p m Pastor Anderson will do the Preaching

This announcement is made one month in advance to avoid conflict The public will hear more ab ut this meeting later

B Y P U

Program Tonight April 29, 1909

Bible Study—Great Characters Peter A brief outline of Peter s Life Miss Cooper

Instructive Incidents in th Life of Peter Dr M S Davis

Paper on Character J E Brooks

Special Music—Mesdames Griffith and Blackshear and Misses Cotton and Shea

LOOK FOR THEM

In a day or two every house in town will hav company call some time during the day Every body is expected to be at home It will n t b a time when you will b required to buy a new pot for sh e a book or a receptor nor will any one want to enlarge your picture by a new pro ess It will not cost you a penny

Just meet the callers at th fr nt door and look pleased for the company will be pleasant and answer courteously the question propounded Only thre minutes will be the time you will be asked to give

The callers may be women or th y may b men but they live in Dothan and are working for y ur interest which is Dothan s Make it pleasant for them They will only be out for an hour and a part of that time will be de voted to you and your interests

If you want to talk to the people of Dothan talk to them through this paper

Every day is not a good day for news Help the paper fan up something by telling us the things that ou ht to be t ld each day

LOST—Gold Bracelet with ame thyst stone R turn to this of fice 2t

LOST Saturday Eastern Star Pin Return to Mrs J J Crary t28

BLACKSMITHING

I have charge of the shop next to Watford's Stables, and am prepared to do all kinds of Repair Work.

THOS. H. GRAYSON. tf

Electric Theatre Program

This Afternoon and Tonight

VULTURE HUNTING IN AFRICA Scenic

—and—

THEY FELL OUT Comedy

HEALING POWER

—and—

THE HAT OF FORTUNE Comedy

The pictures tonight will please any one th r b ing n thing but comedy and scenery Come get a good laugh and se th wild country in Africa as ph t graph d by the French artist Pathe Freres

AUTOMOBILE LINE

For trips over the city or picnic and excursion parties or commercial travel please phone 212 or 2t1 You will g t pr mpt s vice A B CARROLL A17 Im

If you hav backach and urinary troubles y u sh uld take Foley s Kidney Remedy to strengthen and build up the kidneys so they will act properly as a serious kidney trouble may develop N H McCallum tf

Cut flowers for sale Apply to Mrs C F Walker

Give us your Heavy Draying Whatley Bros Phone 47 tf

ROOMS FOR RENT—Suitable for light house keeping Apply to Mrs C E Walker 22 N Lena street tf

Wanted Boarders First class service Mrs M H Parish 24 N Lena 1M27

We often wonder how any person can be persuaded into taking anything but Foley s Honey and Tar for coughs colds and lung trouble Do not be f led into accepting own make r other substitutes The genuine contains no harmful drugs and is in a yellow package N H McCallum tf

BRICK

We Keep Something Like Half a Million Brick in Our Yards, and Can Fill Your Orders Promptly For Any Quantity

Special Prices made on Big Lots

Our Bricks are Made from the Chattahoochee Valley Clay, which Makes the Best Rough Brick on the Market Write for Prices

GUILFORD BRICK COMPANY COLUMBIA, ALA

Prescriptions

We use knowledge and care in selection of ingredients which go into Prescriptions, and science in compounding them.

N. H. McCALLUM

PRESCRIPTION DRUGGIST

PHONE 121

Foley's Honey and Tar is a safeguard against serious results from spring colds, which inflame the lungs and develop into pneumonia Avoid counterfeits by insisting upon having the genuine Foley s Honey and Tar which contains no harmful drugs N H McCallum. tf

DR C W HILLIARD

Diseases of the Eye, Ear, Nose nd Throat

Office over Knox Book Store

Hours 8 30 to 12 a m—1 30 to 4 p m

People past middle life usually have some kidney or bladder disorder that saps the vitality which is naturally lower in old age Foley s Kidney Remedy corrects urinary troubles stimulates the kidneys and restores strength and vigor It cures uric acid troubles by strengthening the kidneys so they will strain out the uric acid that settles in the muscles and joints causing rheumatism N H McCallum tf

FRESH MEATS

We are still handling some of the Nicest PORK AND STEAK that has ever been carried by any Market

Orders Filled Promptly

Phone 55

G E ROLAND

ROOFING and METAL WORK

When I put a roof on your house it is fixed right When I build your guttering it is right I am prepared to do any kind of a job and guarantee my work in all lines of Roofing and Metal Working

W M LOUIS

ALLEN & KOEPCKE

Mechanical Electrical Engineers

Estimates furnished on all Plumbing, Electrical and Mechanical Work

No contract too large, *None too small*

We are located at No 26 N Foster Street (the old 5 and 10c Store)

Telephone No 318

Dothan, Ala

DOTHAN PARLOR MARKET

Opposite Hotel Martin

PHONE 146

Steak, 10 to to 12 1 2c

Pork Chops ... 12 1 2

Pork Sides 10c

Mullet Fish 6 1 2c

Snapper Fish 9c

Pompano 16c

Oysters per quart 35c

Green Cut Bone for Chickens at all Times

Fish and Meat Green Cut Bone for Chickens at all Times Not the Old Reliable but the New Reliable

Remember just one phone but it rings all the time

AVOID TROUBLE

by having your laundry work done at the Dothan Steam Laundry We always give perfect satisfaction to patrons in the color and beautiful finish on linen shirts collars and cuffs and in the clean and perfect colored shirts When you want genuine satisfaction in laundry work bring it to the

DOTHAN STEAM LAUNDRY

I have bought out the Peoples Market and am furnishing the choicest Fresh Meats, Chickens and Eggs at all times Prompt Service — Clean Market

Phone 387

K P HOLLAND

Proprietor

A PORTERHOUSE STEAK

and is a rare repast for either breakfast or supper **There are always choice and tender cuts** to be had at

THE CITY MARKET

by those who are particular about their meats well know **We are always supplied with the finest** beef lamb mutton veal **pork and** poultry and whether you **have a** large or small family you **will al**ways find thorough **satisfaction** in dealing with us

CITY MARKET

Warren May, Proprietor

Two Phones 64 and 373

WHATLEY & WARD

Make a Specialty of CITY DELIVERY, and always keep a select bunch of SALE HORSES ON HAND

Telephone 47.

FIRST OF MAY

Will move my Stock of goods to 15 West Main St. Mr. Hughes Picture Gallery.

MRS. M. T. CLARK

TO THE FARMER:

We might make it to your interest to see us about now while the crop is making progress and you need a little assistance in its making and marketing. We make a specialty Farmers accounts and are prepared to care for you. 4 per cent per annum in our Savings Department.

Third National Bank of Dothan

Change of Schedules

ATLANTA & ST. ANDREWS BAY RY CO.

TIME TABLE No 7

To Take Effect Dec 6 12 01 A M

Southbound No 3	No 1		Northbound No 2	No 4
3 15 pm	8 45 am Lv	Dothan	Ar 12 45 pm	7 10
5 05	10 40 Ar	Cottondale	Lv 11 00	5 20
5 20	11 00 Lv		Ar 10 35	5 05
8 45	1 50 Ar.	Panama City	Lv 7 00 a m	2 15pm

Connections—

Dothan—A C L Ry, C of Ga Ry

Cottondale—L & N R R

Panama City—Mobile & Gulf S S Co

W R BEAUPRIE, General Manager

NewspaperARCHIVE®

NewspaperARCHIVE®